

For fabric information and colourways for each collection, click the swatch.

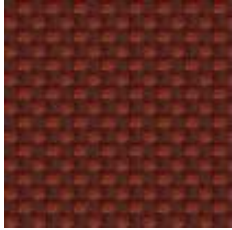

Aerotex
Grade: 4



Ambiance
Grade: 8



Apex
Grade: 5

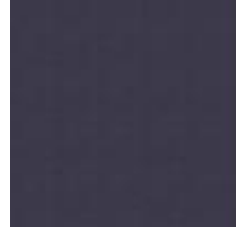

Avalon
Grade: 5



Burkshire F.A.R
Grade: 6



Centerstage
Grade: 5



Chain
Grade: 3



Chamea II
Grade: 5



Clematis
Grade: 6

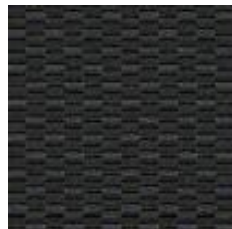

Commotion
Grade: 4

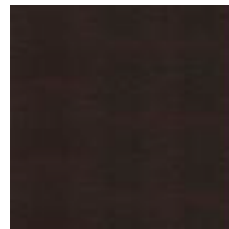

Continuous
Grade: 6



Corfe
Grade: 6



Cornerblock
Grade: 3



Dashing
Grade: 5



Dominos
Grade: 4

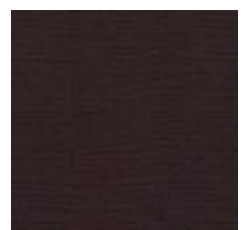

Droplet
Grade: 6

For fabric information and colourways for each collection, click the swatch.



Ensemble
Grade: 5

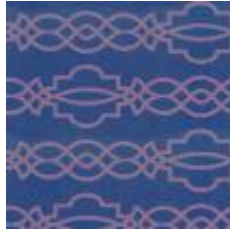

Gate
Grade: 6



Gaucho
Grade: 3



Gemini
Grade: 5

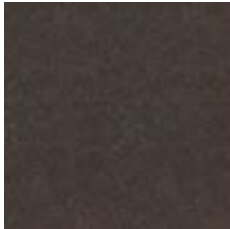

Glam
Grade: 6

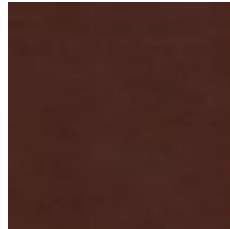

Hampton
Grade: 5



Heavenly
Grade: 4



History
Grade: 6



Imagine
Grade: 6



Influence
Grade: 6



Ingrain
Grade: 6



Iridescence
Grade: 6

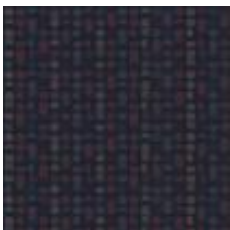

Kerplunk
Grade: 6



Lumina
Grade: 7



Movement
Grade: 6

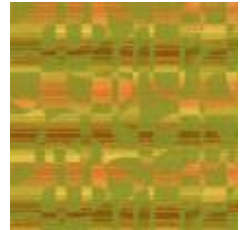

Multiplex
Grade: 6

For fabric information and colourways for each collection, click the swatch.



Nauga Soft
Grade: 5



Nuance
Grade: 5



Ornamental
Grade: 6



Pick-Up-Sticks
Grade: 4

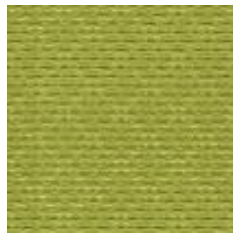

Pollen
Grade: 6



Porcelain
Grade: 6



Providence
Grade: 7



Reed
Grade: 6

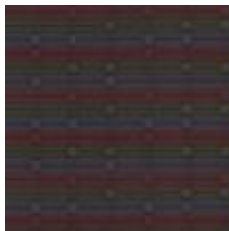

Relate
Grade: 6



Sedative
Grade: 4

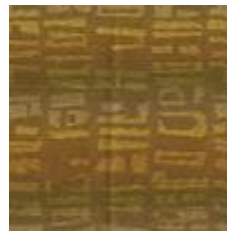

Shadow
Grade: 6



Silvertex
Grade: 5



Snakeskin
Grade: 7

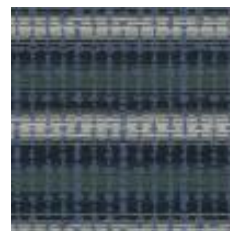

Sound
Grade: 6

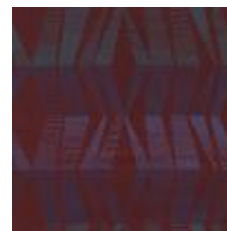

Stellar
Grade: 6

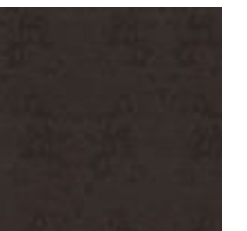

Stimulate
Grade: 6

For fabric information and colourways for each collection, click the swatch.

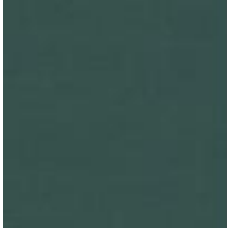

Stratosphere
Grade: 6



Syndicate
Grade: 6



Talladega
Grade: 3



Ultraleather
Grade: 10

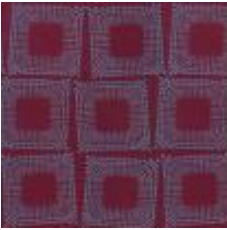

Universal
Grade: 6



Unveil
Grade: 5

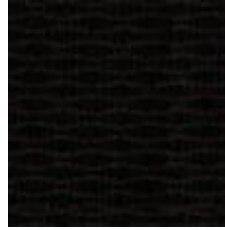

Wicker
Grade: 6



Wonder
Grade: 6